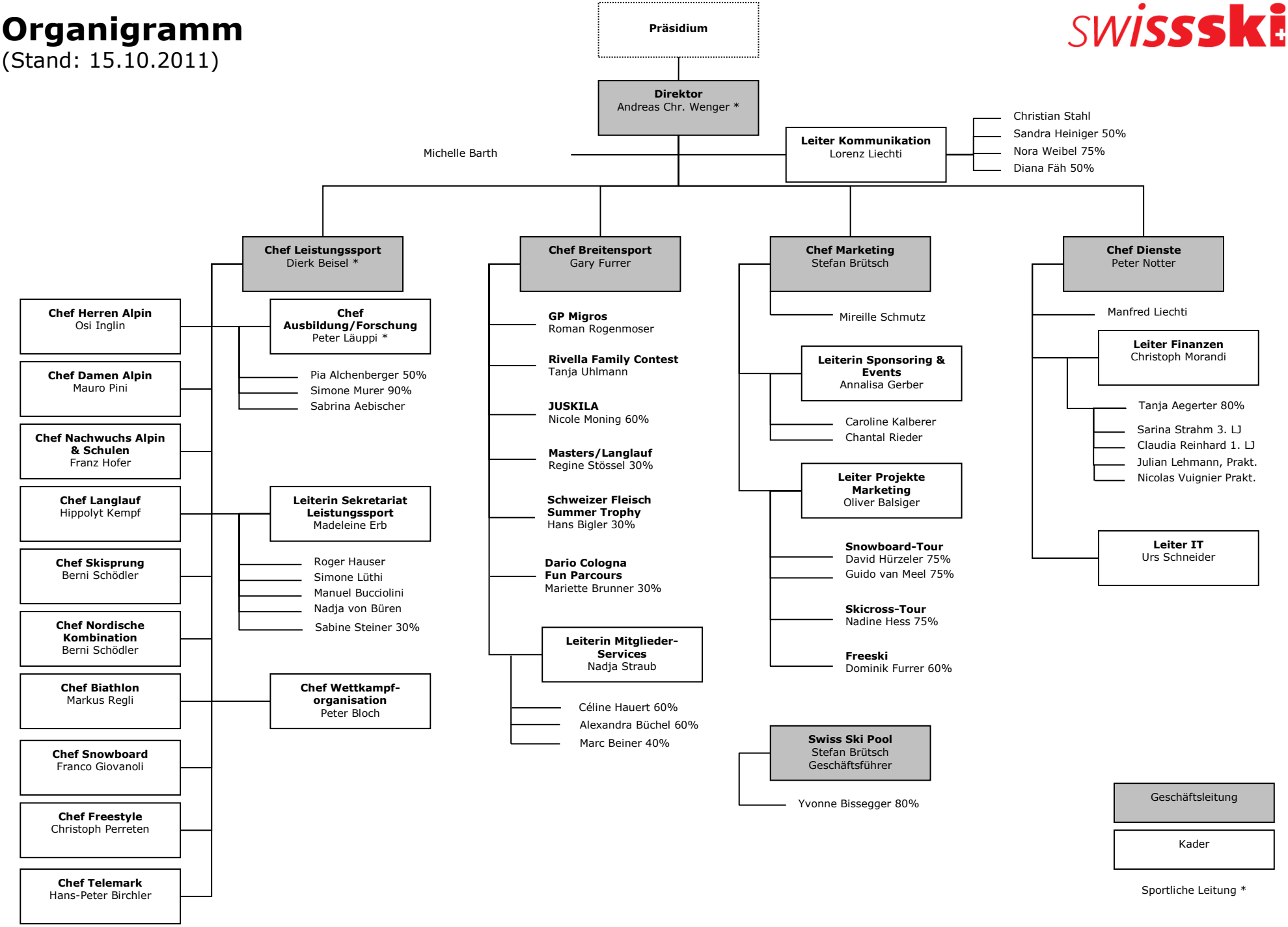Organigramm
(Stand: 15.10.2011)